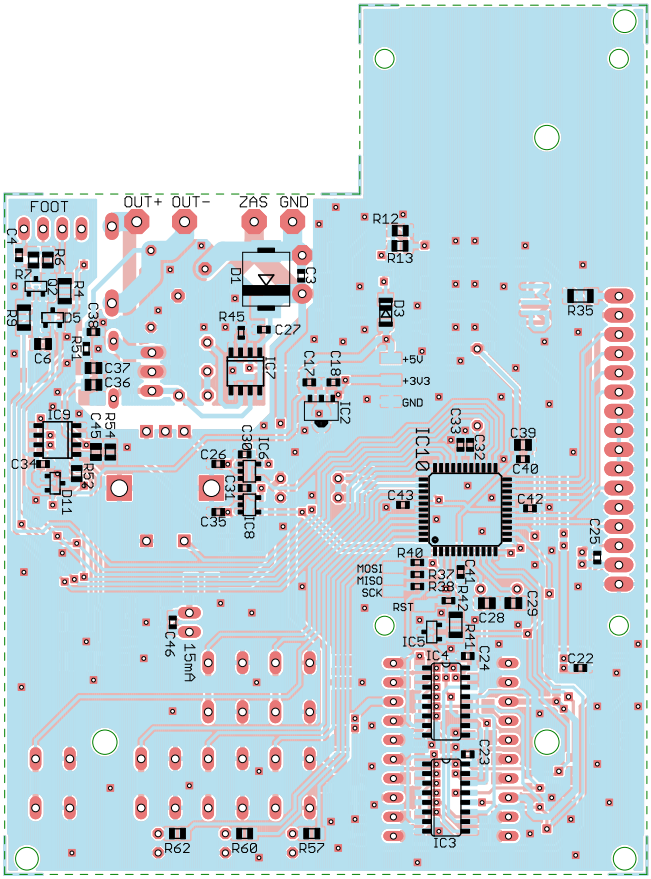
FOOT
OUT+
OUT-
ZAS
GND
R12
R13
R35
D1
D3
C3
R45
C27
IC7
C17
C18
IC2
+5V
+3V3
GND
IC10
C33
C32
C39
C40
C42
C43
C25
C29
C28
C24
C22
C23
IC3
IC4
IC5
R41
R42
R40
R37
R38
C41
MOSI
MISO
SCK
RST
C4
R2
R6
R7
R4
R8
C6
D5
C38
R3
C37
C36
IC9
C34
D11
R54
C45
R52
C26
C30
C31
C35
IC6
IC8
C46
15mA
R62
R60
R57